

# Applied Learning Courses

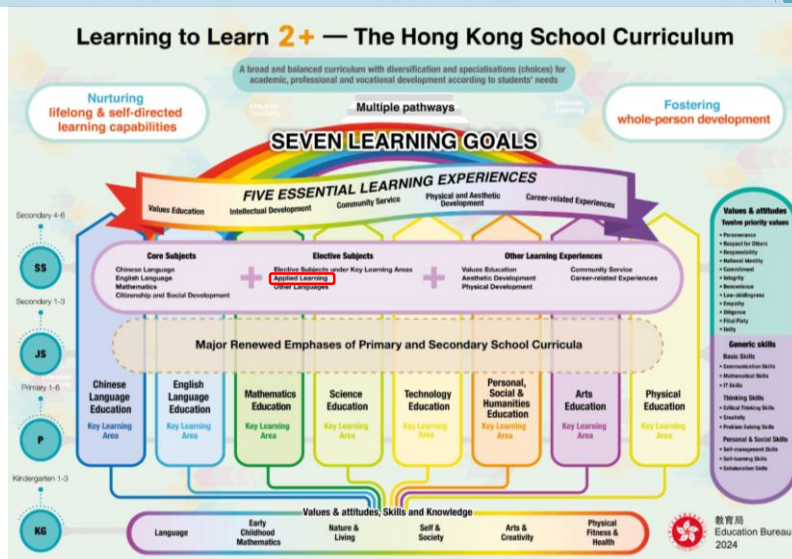

Applied Learning Section  
Curriculum Development Institute  
Education Bureau

## The School Curriculum Framework



Note:

The major renewed emphases of primary and secondary school curricula cover: values education, good use of learning time, STEAM education and media and information literacy (MIL), etc.

# Components of the Senior Secondary Curriculum

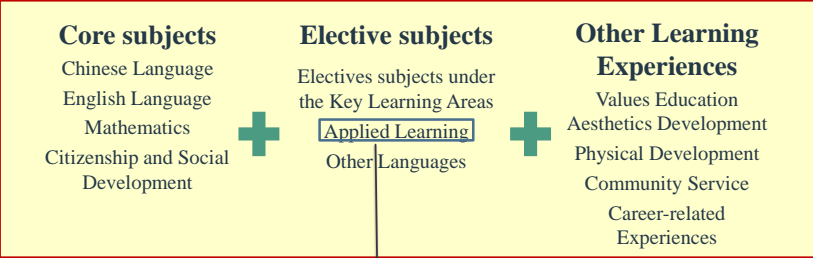

## Six Area of Studies

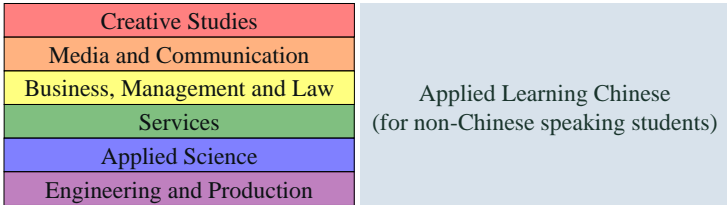

## List of Applied Learning Courses (2025-27 Cohort ; 2027 HKDSE)

適用學習課程一覽表  
(2025-27 年度 ; 2027 年香港中學文憑考試)  
List of Applied Learning Courses  
(2025-27 Cohort; 2027 HKDSE)

學習領域 Area of Studies	課程類別 Course Category	課程名稱 Course Name	課程編號 Course Number	課程時數 Course Hours	課程費用 Course Fee (HK\$)
創意研習 Creative Studies	應用學習課程 Applied Learning Course	日本傳統文化 Cultural and Creative Product Design	VTC	18,000	18,000
		設計與創意 Cultural and Creative Product Design	VTC	18,000	18,000
		時尚設計 Fashion Design Course	VTC	18,000	18,000
		室內設計與裝修 Interior and Exhibition Design	VTC	18,000	18,000
		電腦輔助建築設計 Computer Aided Architecture Design	VTC	18,000	18,000
		影視編導及製作 Computer Game and Animation Design	VTC	18,000	18,000
		流行音樂製作 Pop Music Production	HKCT	18,000	18,000
		粵語音樂、舞蹈及表演 Singing a Chinese on Dance	HKAPA	18,000	18,000
		戲院藝術 The Essentials of Theatre Arts	HKAPA	18,000	18,000
		電影、電視與廣播 Digital Media and Radio Production	HKCU	18,000	18,000
媒體及通訊 Media Production and Public Relations	應用學習課程 Applied Learning Course	影視編導及製作 Digital Media and Radio Production	HKCU	18,000	18,000
		影視編導及製作 Digital Media and Radio Production	HKCU	18,000	18,000
		影視編導及製作 Digital Media and Radio Production	HKCU	18,000	18,000
		影視編導及製作 Digital Media and Radio Production	HKCU	18,000	18,000
		影視編導及製作 Digital Media and Radio Production	HKCU	18,000	18,000
		影視編導及製作 Digital Media and Radio Production	HKCU	18,000	18,000
		影視編導及製作 Digital Media and Radio Production	HKCU	18,000	18,000
		影視編導及製作 Digital Media and Radio Production	HKCU	18,000	18,000
		影視編導及製作 Digital Media and Radio Production	HKCU	18,000	18,000
		影視編導及製作 Digital Media and Radio Production	HKCU	18,000	18,000
商業、管理與法律 Business, Management and Law	應用學習課程 Applied Learning Course	日本傳統文化 Cultural and Japanese Culture	HKU	18,000	18,000
		日本傳統文化 Cultural and Japanese Culture	HKU	18,000	18,000
		日本傳統文化 Cultural and Japanese Culture	HKU	18,000	18,000
		日本傳統文化 Cultural and Japanese Culture	HKU	18,000	18,000
		日本傳統文化 Cultural and Japanese Culture	HKU	18,000	18,000
		日本傳統文化 Cultural and Japanese Culture	HKU	18,000	18,000
		日本傳統文化 Cultural and Japanese Culture	HKU	18,000	18,000
		日本傳統文化 Cultural and Japanese Culture	HKU	18,000	18,000
		日本傳統文化 Cultural and Japanese Culture	HKU	18,000	18,000
		日本傳統文化 Cultural and Japanese Culture	HKU	18,000	18,000
服務 Services	應用學習課程 Applied Learning Course	日本傳統文化 Cultural and Japanese Culture	HKU	18,000	18,000
		日本傳統文化 Cultural and Japanese Culture	HKU	18,000	18,000
		日本傳統文化 Cultural and Japanese Culture	HKU	18,000	18,000
		日本傳統文化 Cultural and Japanese Culture	HKU	18,000	18,000
		日本傳統文化 Cultural and Japanese Culture	HKU	18,000	18,000
		日本傳統文化 Cultural and Japanese Culture	HKU	18,000	18,000
		日本傳統文化 Cultural and Japanese Culture	HKU	18,000	18,000
		日本傳統文化 Cultural and Japanese Culture	HKU	18,000	18,000
		日本傳統文化 Cultural and Japanese Culture	HKU	18,000	18,000
		日本傳統文化 Cultural and Japanese Culture	HKU	18,000	18,000
應用科學 Applied Science	應用學習課程 Applied Learning Course	日本傳統文化 Cultural and Japanese Culture	HKU	18,000	18,000
		日本傳統文化 Cultural and Japanese Culture	HKU	18,000	18,000
		日本傳統文化 Cultural and Japanese Culture	HKU	18,000	18,000
		日本傳統文化 Cultural and Japanese Culture	HKU	18,000	18,000
		日本傳統文化 Cultural and Japanese Culture	HKU	18,000	18,000
		日本傳統文化 Cultural and Japanese Culture	HKU	18,000	18,000
		日本傳統文化 Cultural and Japanese Culture	HKU	18,000	18,000
		日本傳統文化 Cultural and Japanese Culture	HKU	18,000	18,000
		日本傳統文化 Cultural and Japanese Culture	HKU	18,000	18,000
		日本傳統文化 Cultural and Japanese Culture	HKU	18,000	18,000

**NOTE 1**  
The course will not be available for Secondary 4 in the 2024/25 s.y.  
For courses marked with \* \* \* \* \* HKCT course could be taken by a student.  
For courses marked with \* \* \* \* \* HKCU course could be taken by a student.  
For courses marked with \* \* \* \* \* HKAPA course could be taken by a student.  
For courses marked with \* \* \* \* \* HKCU course could be taken by a student.  
For courses marked with \* \* \* \* \* HKCU course could be taken by a student.  
For courses marked with \* \* \* \* \* HKCU course could be taken by a student.  
For courses marked with \* \* \* \* \* HKCU course could be taken by a student.  
For courses marked with \* \* \* \* \* HKCU course could be taken by a student.  
For courses marked with \* \* \* \* \* HKCU course could be taken by a student.

## List of Applied Learning Courses (2025-27 Cohort ; 2027 HKDSE)

Area of Studies	Course Cluster	No. of courses
Creative Studies	<ul style="list-style-type: none"> <li>• Design Studies</li> <li>• Media Arts</li> <li>• Performing Arts</li> </ul>	8
Media and Communication	<ul style="list-style-type: none"> <li>• Films, TV and Broadcasting Studies</li> <li>• Media Production and Public Relations</li> <li>• Language and Culture</li> </ul>	13
Business, Management and Law	<ul style="list-style-type: none"> <li>• Business Studies</li> <li>• Legal Studies</li> </ul>	5
Services	<ul style="list-style-type: none"> <li>• Food Services and Management</li> <li>• Hospitality Services</li> <li>• Personal and Community Services</li> </ul>	8
Applied Science	<ul style="list-style-type: none"> <li>• Food Science</li> <li>• Medical Science and Health Care</li> <li>• Psychology</li> <li>• Sports</li> </ul>	9
Engineering and Production	<ul style="list-style-type: none"> <li>• Civil, Electrical and Mechanical Engineering</li> <li>• Information Engineering</li> <li>• Services Engineering</li> </ul>	9
Applied Learning Chinese (for non-Chinese speaking students)		3
	<b>Total no. of courses</b>	<b>55</b>



## Applied Learning : Learning through Doing



**Taking a Chance on Dance**  
Learning through performing on stage



**Film Production**  
Learning through filming



**Law Enforcement in Hong Kong**  
Learning from sharing by practitioners



**Pâtisserie and Café Operations**  
Learning through making pâtisserie



**Health Care Practice**  
Learning through simulated nursing ward



**Aviation Studies**  
Learning in the flight simulator

## ApL — A Valued Senior Secondary Elective Subject

- Focuses on practical learning elements linked to **broad vocational and professional fields with dual emphasis on theory and practice**
- **Complements subjects under Category A (subjects under the Key Learning Areas) and Category C (Other Languages)** to form a flexible subject combination that helps enrich students' subject choices to cater for learner diversity
- Develops students' **knowledge, generic skills, proper values and attitudes** through providing simulated or authentic contexts, as well as enhance students' understanding of vocational and professional education and training (VPET), preparing them for further studies and work in future
- **ApL is NOT pre-vocational training**



*Applied  
the learning*



## ApL — A Valued Senior Secondary Elective Subject (Cont.)

- The duration of ApL course is **180 contact hours**;  
The duration of Applied Learning Chinese (for non-Chinese speaking students) (“ApL(C)”) course is 270 contact hours
- **Category B subjects** of the HKDSE Examination
- ApL courses are **developed by course providers and delivered by tutors** recognised by the course providers
- There is **no public examination** for ApL subjects. Assessments are conducted by course providers while HKEAA is responsible for moderation of assessment results



*Exploring  
the  
future*



# Recognition

- The reporting of students' performance in ApL subjects is by three levels

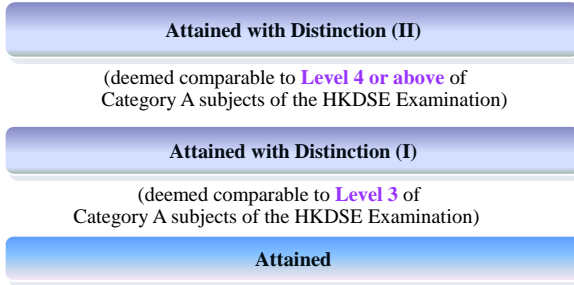

- For ApL(C), students' performance is reported as "Attained" and "Attained with Distinction".

# Recognition (Cont.)

- In addition to the HKDSE qualification, students who have successfully completed ApL courses that are registered in the Qualifications Register (as certificate programmes at QF Level 3) will obtain **QF certificates** issued by the course providers.
- ApL(C) is pegged at QF Level 1 to Level 3, and ApL(VocE) at QF Level 2 to Level 3.** Students taking ApL(C) / ApL(VocE) will obtain the respective QF certificate(s) issued by the course providers upon meeting the assessment and attendance requirements of different QF levels of the courses.

## Qualifications Framework (QF)



## Category A and Category B Elective Subjects

	Category A (KLA Subjects)	Category B (ApL Subjects)
Learning content	Around 20 subjects under different key learning areas	<ul style="list-style-type: none"> <li>• Around 55 courses under 6 Areas of Studies</li> <li>• Focus on practical learning elements linked to broad vocational and professional fields</li> <li>• Dual emphasis on theory and practice</li> </ul>
Lesson time	250 hours	180 hours
Mode of assessment	Public examination	No public examination
Reporting of students' performance	Level 1 to 5**	<ul style="list-style-type: none"> <li>• Attained</li> <li>• Attained with Distinction (I)</li> <li>• Attained with Distinction (II)</li> </ul>

## Further Studies

Student admission in tertiary institutions has followed the principle of institutional autonomy.

### Undergraduate programmes

- Tertiary institutions value the learning experiences that students acquire in ApL.
- ApL subjects are recognised as **elective subjects, or considered for award of extra bonus or additional information**, varying by individual institutions, faculties or programmes.

### Sub-degree programmes

- The minimum entrance requirements for Associate Degree or Higher Diploma programmes are **Level 2 in five HKDSE subjects (including Chinese Language and English Language)**. Students are allowed to use ApL subjects .

### ApL(C)

- For the purpose of admission to post-secondary education programmes, ApL(C) is in general **accepted as an alternative Chinese Language qualification, but it is not considered an elective subject**. Currently, University Grants Committee-funded universities and most post-secondary institutions accept ApL(C) as an alternative qualification in Chinese Language for the admission of NCS students with “**Attained**” as the minimum grade required.



## For Work

### The Civil Service Bureau

- accepts students' ApL results in the HKDSE (including “Attained” and “Attained with Distinction”, up to a maximum of two ApL subjects) in civil service appointments
- accepts “Attained” and “Attained with Distinction” in ApL(C) as meeting the Chinese language proficiency requirements of relevant civil service ranks



**Expressing  
our talents**

## Latest Development

- The number of ApL courses has increased from 41 for the 2020-22 cohort to the latest 55 for the 2025-27 cohort.
- New courses this year include “Cultural and Creative Product Design”, “Modern Logistics Studies” and “Cybersecurity”.
- After the implementation of the optimising measures of the four senior secondary core subjects, there has been a marked increase in the number of student enrolment in ApL courses from about 5 400 for the 2021-23 cohort to about 9 400 for the 2024-26 cohort, reflecting that ApL courses are becoming more popular.

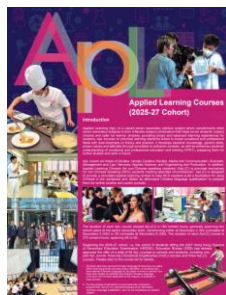
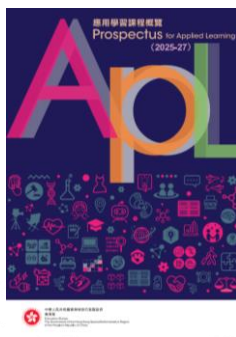

Posters/Prospectus/Leaflet for ApL

# Taking Applied Learning Courses



## How long does an ApL course last? Which year level of students can apply for the ApL courses?

- In general, each course spans two years at the senior secondary level
  - Application at S3: Commencing at S4 (to be completed at S5)
  - Application at S4: Commencing at S5 (to be completed at S6)

## How ApL lessons are arranged?

- Schools may adopt the following two non-exclusive modes in implementing ApL courses to suit their school contexts:
  - **Mode 1:** Lessons are held mainly at the venues of course providers on Saturdays and are taught by the tutors who are recognised by the course providers
  - **Mode 2:** Schools offering ApL courses on their own. Lessons can be held on weekdays or Saturdays and are taught by the tutors who are recognised by the course providers. Subject to the facilities and equipment required for the individual courses, lessons can be held in schools offering ApL courses and/or at the venues of the course providers

Remarks: The ApL courses and year levels to be offered are subject to school's decision.







### How do students choose ApL courses?

- Students should have some ideas if the learning content and assessment requirements of the ApL courses before making a decision to take them as elective subjects
- Students should choose suitable ApL courses in accordance with their **interests, abilities, and aspirations**

### Do students need to pay the course fees for ApL courses?

- Students in aided, government and caput schools, schools under the Direct Subsidy Scheme and special schools with senior secondary classes studying the senior secondary curriculum prepared by the Curriculum Development Council and published for use in schools by the EDB will be fully subsidised by the EDB to take ApL courses



## Application Procedures

- ApL courses for the 2025-27 cohort are 2027 HKDSE subjects
- Students intending to take ApL courses for the 2025-27 cohort (i.e. the cohort of students sitting the 2027 HKDSE) can commence their study at S4 in the 2024/25 school year (remarks: relevant application procedures had been completed and the courses had commenced in September / October 2024) or commence their study at S5 in the 2025/26 school year (students should submit application via schools from 24 February 2025 to 3 April 2025)
- **Students must apply through their school.** Each student can take a maximum of **TWO** ApL courses as elective subjects throughout his/ her studies at the senior secondary level (NCS students meeting specified circumstances (see remarks) can also take one ApL(C) course)

**Remarks:** Students who have learned Chinese Language for less than six years while receiving primary and secondary education; or students who have learned Chinese Language for six years or more in schools, but have been taught an adapted and simpler Chinese Language curriculum not normally applicable to the majority of students in local schools.

# ApL Course-related Activities, Reference Materials and Publicity



## Taster Programmes of ApL

- Course introduction, demonstration and workshops will be provided by course providers to enable students to **experience the learning of ApL courses and ApL(C) courses**; and provide students with **a taste of the related industries / professions**.
- Target students: S2 , S3 and S4 students



## ApL Extension Programmes

- Duration of each extension programme is **60 hours** to provide **add-on learning opportunities with workplace experience** on top of regular ApL courses
- To help students get better prepared for career development and further explore their career aspirations
- Target students: **for S5 and S6 students taking Applied Learning (ApL) courses**
- Period: **Jul – Aug** each year
- The EDB will fully subsidise the programme fee (Students need to meet the attendance requirements)

([https://emm.edcity.hk/media/1\\_r2aozj71](https://emm.edcity.hk/media/1_r2aozj71))

## Education and Careers Expo 2025

- **The ApL Section participated in the Education and Careers Expo 2025** from 16 to 19 January 2025 at the Hong Kong Convention and Exhibition Centre
- A booth counter was arranged in the Education Zone to **promote Applied Learning**
- **Student ambassadors shared** with visitors their **personal stories** on how ApL had helped them explore their career aspirations and the path of lifelong learning



## Promotional Materials

### ApL Promotional Videos



### Education and Careers Expo 2024



### ApL Online Exhibition



### ApL graduates' success stories



### API



### Taster Programmes of Applied Learning



### Applied Learning Extension Programmes for Workplace Experience



## Success Stories of Graduates



### Name of student

### ApL course

1	Angela	Medical Laboratory Science
2	Eric	Film and Video
3	Frances	Introduction to Theatre Arts
4	Henry	Western Cuisine
5	Benny	Railway Studies
6	Kyle	Health Care Practice





[https://emm.edcity.hk/media/1\\_4q8sbjwi](https://emm.edcity.hk/media/1_4q8sbjwi)



# Roles of Parents

---

# Roles of Parents

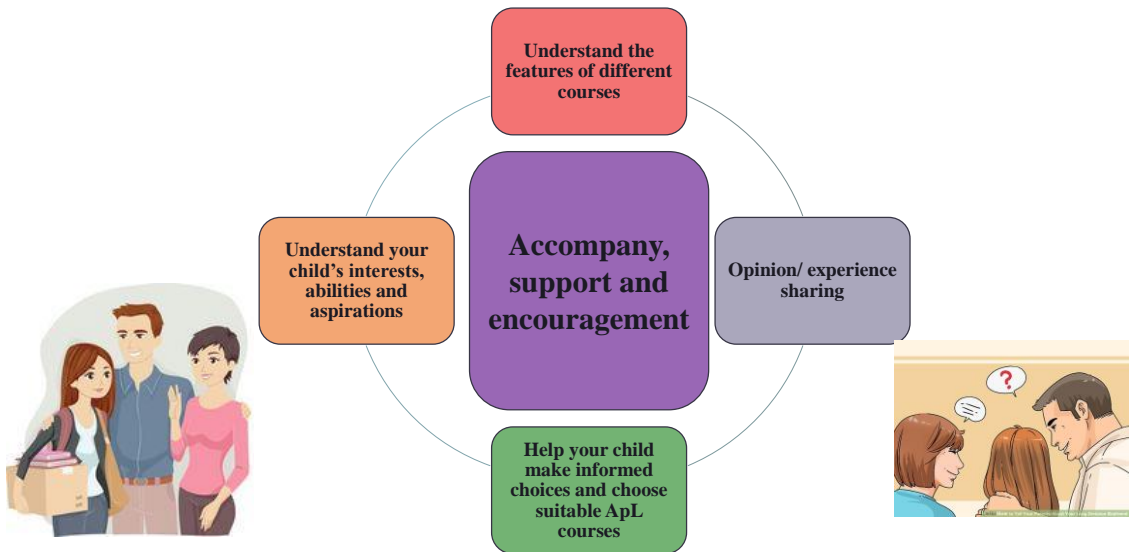

[www.edb.gov.hk/apl](http://www.edb.gov.hk/apl)

3698 3186

